

HALL INSTALLATION GUIDE

Hall Minimum Specification

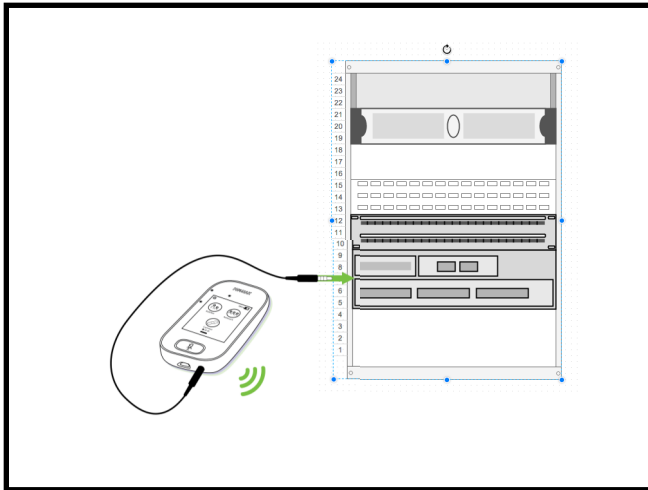

Per HALL

1 x Touchscreen Transmitter 1 x Wall Pilot
1 x Braille Sign

Cabling:

An audio cable is not required. (Adaptors may be required depending on the PA system but are readily available).

A GPO is required at the entrance at 1200mm—1400mm AFFL for the wall pilot. USB / GPO required at the PA for the Touchscreen Transmitter.

Touchscreen Placement:

The transmitter requires a line out (3.5mm audio) from the PA system & GPO/USB power. Adaptors may be required and are readily available depending in the PA system used. Audio Cable provided.

Wall Pilot Placement:

The wall pilot enables automatic connection to the hearing augmentation system. The wall pilot must be installed 1200mm—1400mm AFFL at the primary entrances to the hall. GPO required. Multiple wall pilots may be required.

Connect the Touchscreen to Wall pilot prior to connecting to the PA. Switch both devices off. Power on the Touchscreen, then the Wall Pilot. Connect from the Touchscreen. Ensure message appears confirming connection.

Note: Sound from ALL speakers should be tested at installation to avoid monopolizing the output. A 100 volt line converter may be required for some PA systems.



Full Recommended Specification

Per Hall

2 x DigiMaster 7000 Soundfield Speakers
1 x Roger Touchscreen Microphone
1 x Roger Media Hub
1 x Roger Pass-Around

1 x Charging Rack
1 x Perspex Box
1 x Braille Sign
1 x Wall Pilot (Optional)

A full hall specification includes speakers, hands free microphones and hand held microphones. Please consult with HLA for instructions.

All Schools

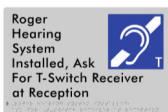

- Min 2 Receivers per campus (BCA D3.7 requires 1 per 25 adults). Receivers are not required for children. Refer "Why Roger?" for more information.
- MyLinks can be stored in the reception / administration area and can be moved from room to room as required.
- 2 x Headphones recommended for persons hard of hearing & testing
- Braille Signs are required for compliance—*please refer Braille Sign Installation Notes*



Hearing Loop Australia
Keeping your audience in the loop

www.hearingloop.com.au
info@hearingloop.com.au
1300 669 721

HALL INSTALLATION GUIDE

Issue a Purchase Order to info@hearingloop.com.au and include the following:

- Delivery Address for equipment
- Site Address for Commissioning
- Site Contact Details
- Estimated Hand Over Date (Commissioning should be less than a week prior).

Pre Installation

- Electrician / Customer to GPO's.
- Confirm Braille sign style (Portrait or Landscape) and quantity.
- PA, TV / Projectors are installed and commissioned by Electrician / Customer.

(Note TV's may require a digital—audio converter)

Installation

- Phonak equipment will be delivered just prior to hand over (2 weeks notice required) (or we may bring it with us if HLA are installing), including media hubs, Soundfield speakers and other items. Note MyLinks are supplied during training and commissioning.
- The hearing augmentation equipment is connected to the audio source and tested.
- Braille Signs are installed.

Commissioning

- Certification and training is to be provided to the school directly by a qualified person.
- MyLinks & Headphones will be provided.
- Certification will only occur if the site meets BCA requirements.